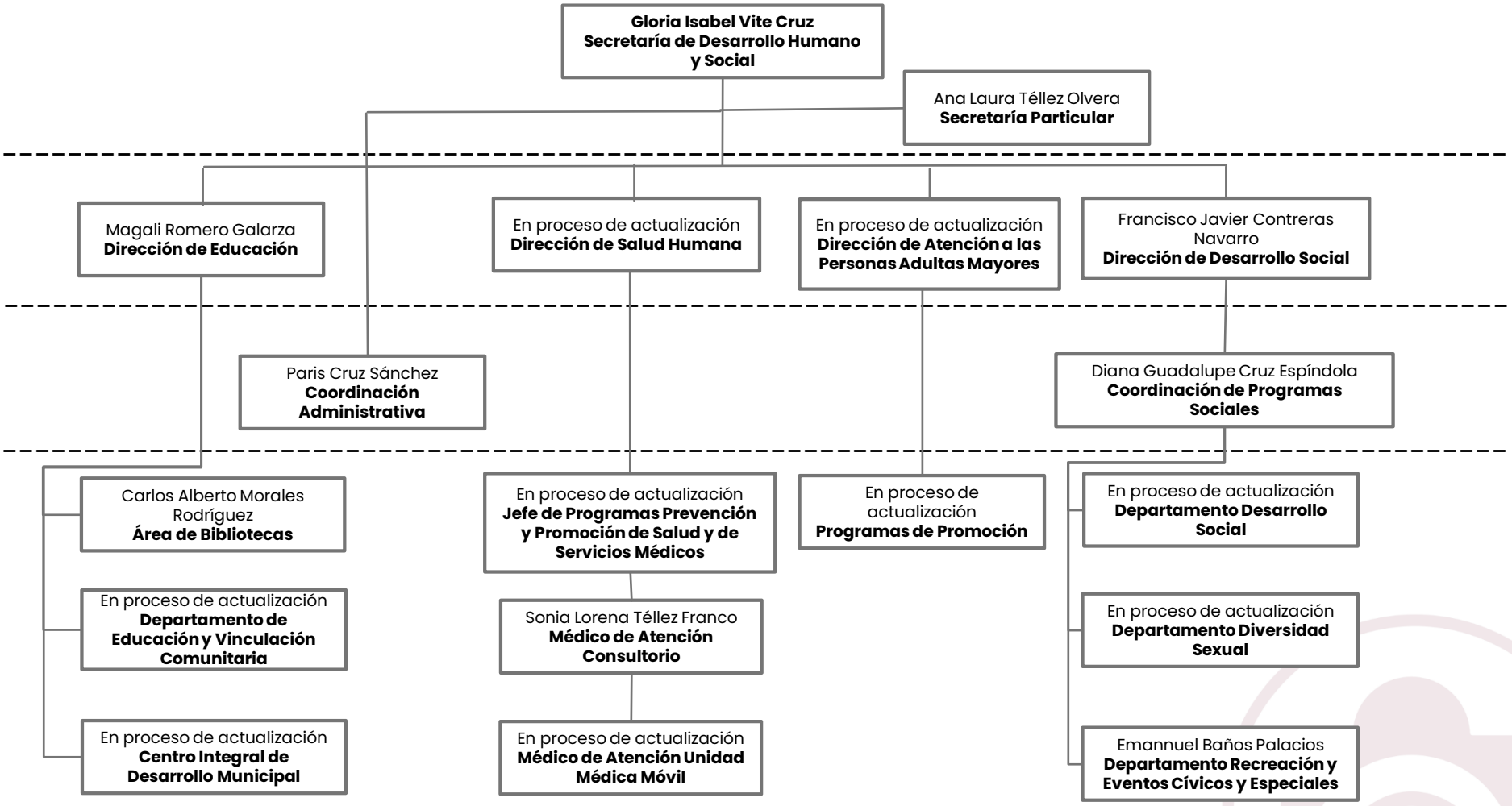ORGANIGRAMA
SECRETARÍA DE DESARROLLO HUMANO Y SOCIAL